SPRING & SUMMER AT THE CURRAGOWER

Starters

Caprese Flatbread - 14.00
Homemade flatbread topped with burrata, whipped feta with garlic, slow roasted cherry tomatoes, pesto and a balsamic glaze

Succulent Seafood Chowder - 14.00
Chunky pieces of fish and shellfish with creamy potato and veg

Sesame and Black Onion Crusted Calamari - 12.90
With roasted chilli jam and lime mayo

Crab Crumpet - 14.00
Freshly baked crumpet with white crabmeat, pickled red onions, lime, chive emulsion, fresh dill and candied lemon

Chicken Wings - 12.90
- Sweet and sticky with blue cheese dip
- Classic spicy with hot pepper cayenne, blue cheese dip

Cauliflower Wings ✓ - 11.90
Served in our sweet & sticky sauce with blue cheese dip

Summer Salad - 14.00
Roast sweet potato, watercress, crumbled goats cheese, figs, pomegranate and sunflower seeds, fresh sage, dressed with a honey mustard and orange vinaigrette
Main Course Portion - **18.90**

Fish Taco - 13.90 *Customer Favourite*
Floury white wrap topped with red cabbage, fresh avocado, tomato and onion salsa, and crumbed hake topped with house taco sauce

Garlic and Herb Mussels - 13.90
Mussels in garlic and cream velouté with homemade brown bread
Main Course Portion with Fries - **22.90**

Lamb Kofta Flatbread - 15.30 *Staff Favourite*
Diced, marinated lamb. Served with our homemade flatbread, cucumber and mint yoghurt, pomegranate, spicy sauce and garlic aioli

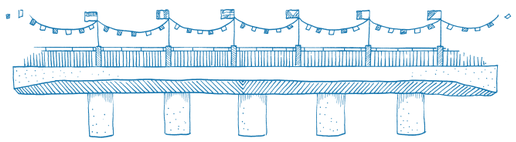

ARTWORK BY The 061 @THE_061

SCAN ALLERGEN INFO

THE CURRAGOWER CURRAGOWER.COM

SOMETHING SPECIAL

Treat Yourself With Our Chef's Signature Selection

10oz Sirloin Steak - 38.00 / **10oz Fillet Steak** - 48.00
Served with onion rings and a side of your choice
Sauces: Bearnaise, pepper sauce or garlic butter

Steak Tagliata - 35.00 *(Best served rare to medium)*
Grilled and sliced 8oz sirloin steak served with rocket, shaved parmesan and a side of skinny fries dressed with truffle aiolo
Sauces: Bearnaise, pepper sauce or garlic butter

Pan Fried Duck - 34.90
Pan fried duck breast with a blueberry and beetroot purée, baby carrots, parsnip cream, charred orange segments, broad beans and red wine jus served with garlic baby potatoes

Roast Chicken Supreme - 26.90 *Staff Favourite*
Roast chicken supreme with parsnip purée, chive emulsion, charred sweetcorn, confit chicken leg croquette, chicken jus and creamy mashed potatoes

Chargrilled Sea Bream - 34.00
Chargrilled sea bream with smoked miso vinaigrette glaze and tomato & lime salsa. Served with lemon, bacon and green bean couscous

Pistachio Crusted Hake - 31.50
Pistachio crusted hake fillet with sautéed baby potatoes and sweetcorn, jalapeño, basil and lime sauce

Grilled Garlic King Tiger Prawns:
All prawns served with a trio of dips: Chilli jam, Garlic butter, Sriracha mayo
- **6 Prawns:** Served with skinny fries OR saffron infused house rice - **34.00**
- **9 Prawns:** Served with skinny fries OR saffron infused house rice - **48.00**
- **12 Prawns:** Served with skinny fries AND saffron infused house rice - **64.00**

Sole Meunière - **Market Price** *(Please ask your server)*
Pan-fried sole on the bone with seaweed butter baby potatoes and a garnish of green beans. Parsley and lemon butter sauce with crispy capers

Curragower Classics - *Comfort Food Freshly Prepared to Perfection*

Chicken Wings - 19.90 *Customer Favourite*
- Sweet and sticky with blue cheese dip
- Classic spicy with hot pepper cayenne, blue cheese dip

Cauliflower Wings ✓ - 17.90
Served in our sweet & sticky sauce with blue cheese dip

Chicken and Waffles - 18.90
Sweet and Sticky sauce, with pineapple salsa and smoked bacon & corn butter

Leek Risotto ✓ - 19.90
Creamy leek risotto topped with burrata and a drizzle of chilli crisp oil

Curragower Falls Burger - 20.90
Two 4oz chuck burger patties, lettuce, beef tomato, crispy bacon, mature cheddar cheese, house sauce, toasted brioche burger bun with chunky chips

Veggie Burger ✓ - 18.50
Eden vegetable burger with lettuce, beef tomato, cheddar cheese and house sauce, brioche burger bun with chunky chips

Pan-Fried Gnocchi ✓ - 19.90
Homemade gnocchi with parmesan and herb butter, spring peas and confit cherry tomatoes

Lightly Breaded Scampi - 22.00
With carrot, cabbage and apple slaw, twice-cooked chunky chips and sriracha mayo

Fresh Fish & Chips - 22.90
Fresh fillet of hake in a light and crispy beer batter with mushy peas, twice-cooked chunky chips and tartar sauce

Hearty Seafood Pie - 23.50
Chunky pieces of salmon, hake and prawns in a light cream sauce topped with creamed mash potato served with roasted carrots and green beans

Chicken Box - 18.90
Spiced skinny fries topped with crispy chunks of chicken, sweet chilli mayo, spring onions and chillis

Beef Box - 20.90
Spiced skinny fries topped with slow cooked feather blade beef, crispy onions, spring onions and pepper sauce

Sides

Twice-Cooked Chunky Chips: 5.00
Skinny Fries: 5.00
Mash: 5.00
Baby Potatoes: 5.00
Market Veg: 5.00

Side Salad: 5.00
Caeser Salad: 5.00
Onion Rings: 6.00
Garlic Flat Bread: 8.00
Corn Ribs: 8.00

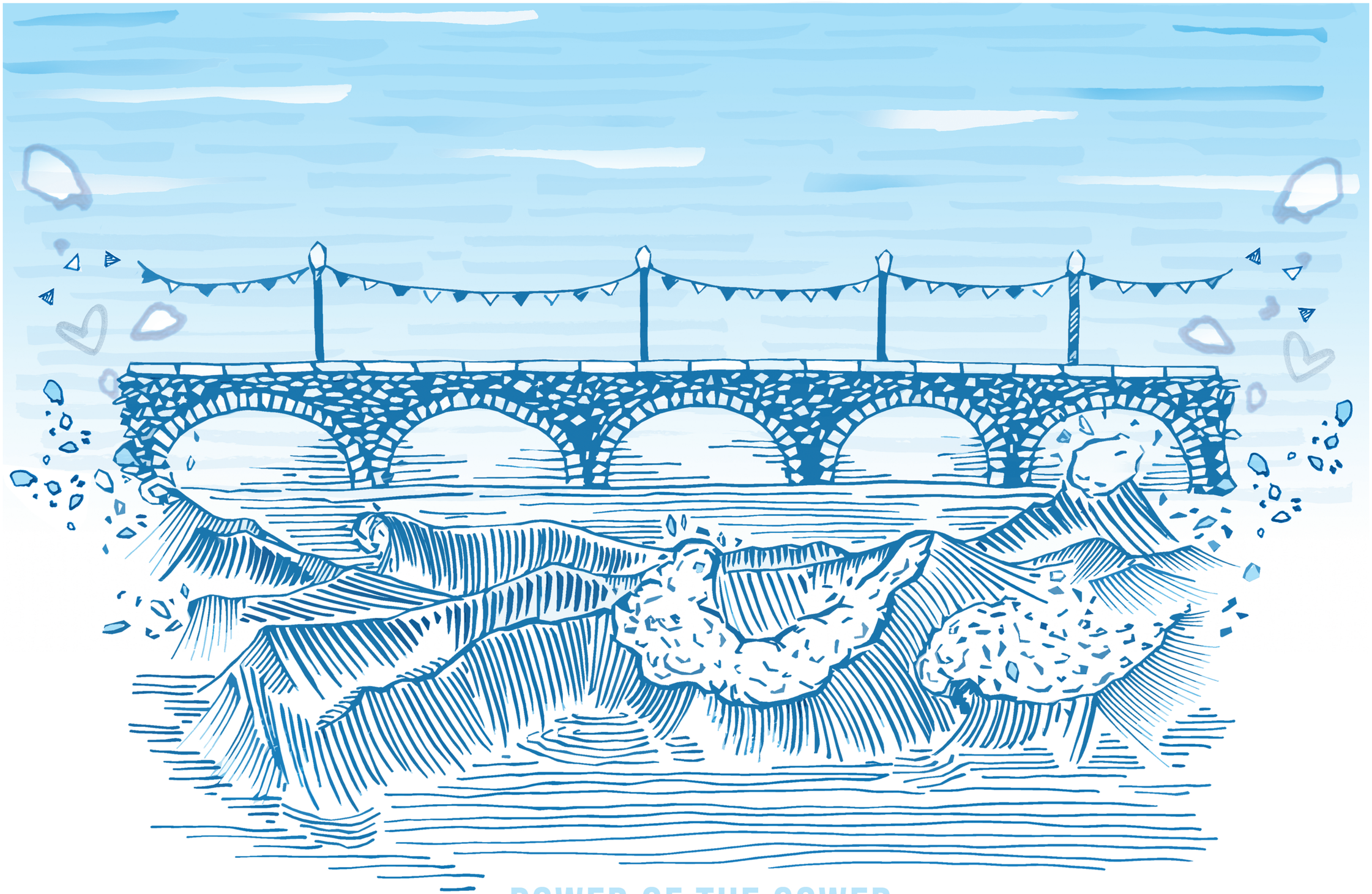

POWER OF THE GOWER